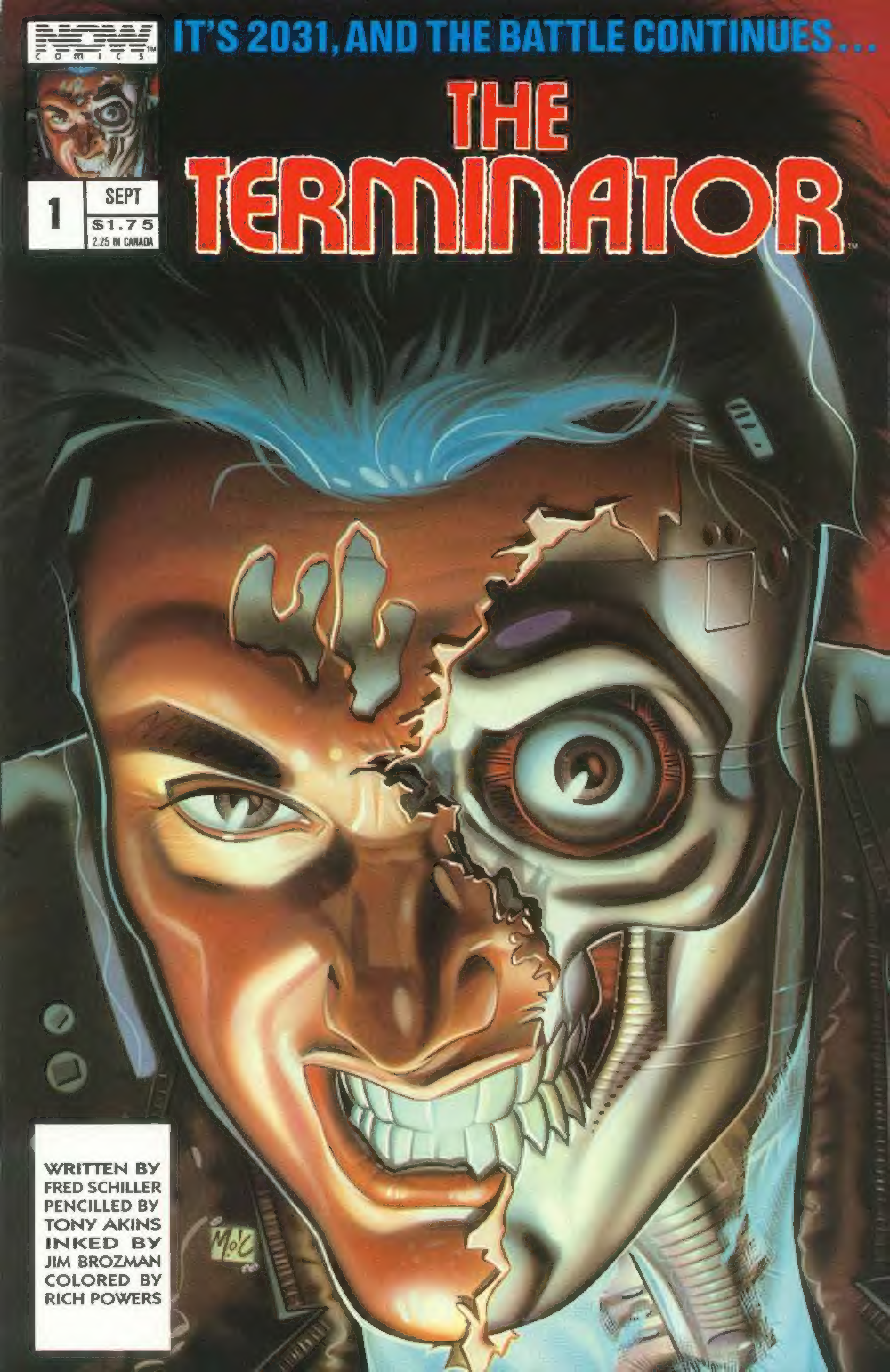
NOW COMICS
IT'S 2031, AND THE BATTLE CONTINUES...
THE TERMINATOR™
1
SEPT
$1.75
2.25 IN CANADA
WRITTEN BY FRED SCHILLER
PENCILLED BY TONY AKINS
INKED BY JIM BROZMAN
COLORED BY RICH POWERS

NOW ON SALE!

RUST 13
By Fred Schiller, Tony Akins, & Jim Brozman.
Scott Baker, the walking scab on 60 MINUTES? Pick it up and find out!
Full-Color Baxter Monthly $1.75US/$2.25CANADA

SPEED RACER 13
By Lamar Waldron, Joe Phillips, & Brian (RACER-X) Thomas.
This is part two of the strangeness of the secret society of ninja warriors on the tail of SPEED RACER and his family! Cover by Ken Steacy!
Full-Color Baxter Monthly $1.75US/$2.25CANADA

ASTRO BOY 12
By Ken Steacy and Andrew Pratt!
The First Anniversary Issue! Twelve months of everyone's favorite ROBO-BOY! Beginning the OFFICIAL NOW COMICS ASTRO BOY FAN CLUB! Exclusively in the pages of THE ORIGINAL ASTRO BOY!
Full-Color Baxter Monthly $1.75US/$2.25CANADA

THE REAL GHOSTBUSTERS 2
By James Van Hise, John Tobias, & Brian Thomas
This is it! Based on the hit-movie and the smash cartoon show! NOW in comic form! ALL-NEW monthly adventures of the fabulous REAL GHOSTBUSTERS! In this issue we have the conclusion of the Captain Nemo story and we introduce a giant ghostly slug?
Full-Color Baxter Monthly $1.75US/$2.25CANADA

THE TERMINATOR! 1
By Fred Schiller, Tony Akins, and Jim Brozman
He's back! Five hundred pounds of unstoppable terror! The TERMINATOR! But now, it's the year 2031, and the battle between humanity and The Terminators continues! Non-stop action and suspense!
Full-Color Baxter Monthly $1.75US/$2.25CANADA

RALPH SNART ADVENTURES Vol. III No. 1
By Marc Hansen
The SNARTSTER is back! The comic that gave you lizard P.I.'s, and the Devil's worse curse is back! All new covers and full color giant centerspread pin-ups! This issue's pin-up is of the terrible DR. GOOT!
Full-Color Baxter Monthly $1.75US/$2.25 CANADA

RACER-X 1
Super-technology, super-cars, super-gadgets, and the ultimate super-agent! The first issue of this regular monthly series is guaranteed to keep you on the edge of your seat. You will, for the first time anywhere really see a super-spy in action! The Rex Racer no one has ever seen!
Full-Color Baxter Monthly $1.75US/$2.25CANADA

THE TERMINATOR 1

THE TERMINATOR Vol. 1, No. 1, SEPT 1988. Published monthly by NOW COMICS, (A division of Caputo Publishing, Inc) 332 South Michigan Avenue, Suite 1540, Chicago, IL 60604. THE TERMINATOR is copyrighted 1984 HEMDALE FILM CORPORATION, All right reserved. All other characters and material is copyright 1988 NOW COMICS and Fred Schiller unless otherwise indicated. Absolutely no reproduction allowed without permission from publisher. Any similarity between persons living or dead and/or institution is purely coincidental. Print-[illegible]

WRITTEN BY
FRED SCHILLER
ILLUSTRATED BY
TONY AKINS
INKED BY
JIM BROZMAN
LETTERED BY
KEN HOLEWCZYNSKI
COLORED BY
RICH POWERS
COVER BY
MITCH O' CONNELL

THE NOW COMICS ANNUAL UPDATE!

I've decided to start an annual update every summer on the inside front cover of our books. This will keep all our readers ahead of the game in information!

Let's see, this summer we have an incredible line-up of books!

THE REAL GHOSTBUSTERS, THE TERMINATOR, which is set in the post-nuclear war future-- where mankind is fighting for survival against the technology it originally created.

RUST, SPEED RACER,- with the fantastic new art of Joe Phillips.

RACER-X, THE ORIGINAL ASTRO BOY, FRIGHT NIGHT, which follows the regular monthly adventures of Peter Vincent and Charley Brewster, the Vampire Killers of the '90's!

And for the people who enjoy side-splitting, knee-slapping, eye-popping, and nose-blowing humor, should try the monthly adventures of a C.P.A gone mad! RALPH SNART ADVENTURES, called the funniest comic book by millions! (Okay, okay... thousands.) A must for anyone who's laughed within the past five hours.

A few of our other surprises for this year include the SPEED RACER CLASSICS VOLUME ONE and TWO. This 225 page paperback translates the original SPEED RACER comics by SPEED's Japanese creator; Tatsuo Yoshida! VOLUME ONE will be on sale in late August and sell for only $3.75! Also including a fantastic wrap-around cover by Mitch O' Connell! VOLUME TWO will ship for Christmas sales with an extra added bonus.

For those of you who can't wait until August, the SPEED RACER SPECIAL EDITION NUMBER ONE will be available in late July with two unique SPEED RACER stories, and ten pages of super-high-tech airbrush illustrations of how the fabulous MACH 5 works! All this and a giant pin-up too!

Stick around, we've some more surprises up our sleeves! For anymore information just write us-- or better yet write us a letter with your comments. The address is NOW COMICS, 332 South Michigan Avenue, Suite 1540, Chicago, IL 60604. And remember, COMICS...the future is NOW!

Tony Caputo
Publisher

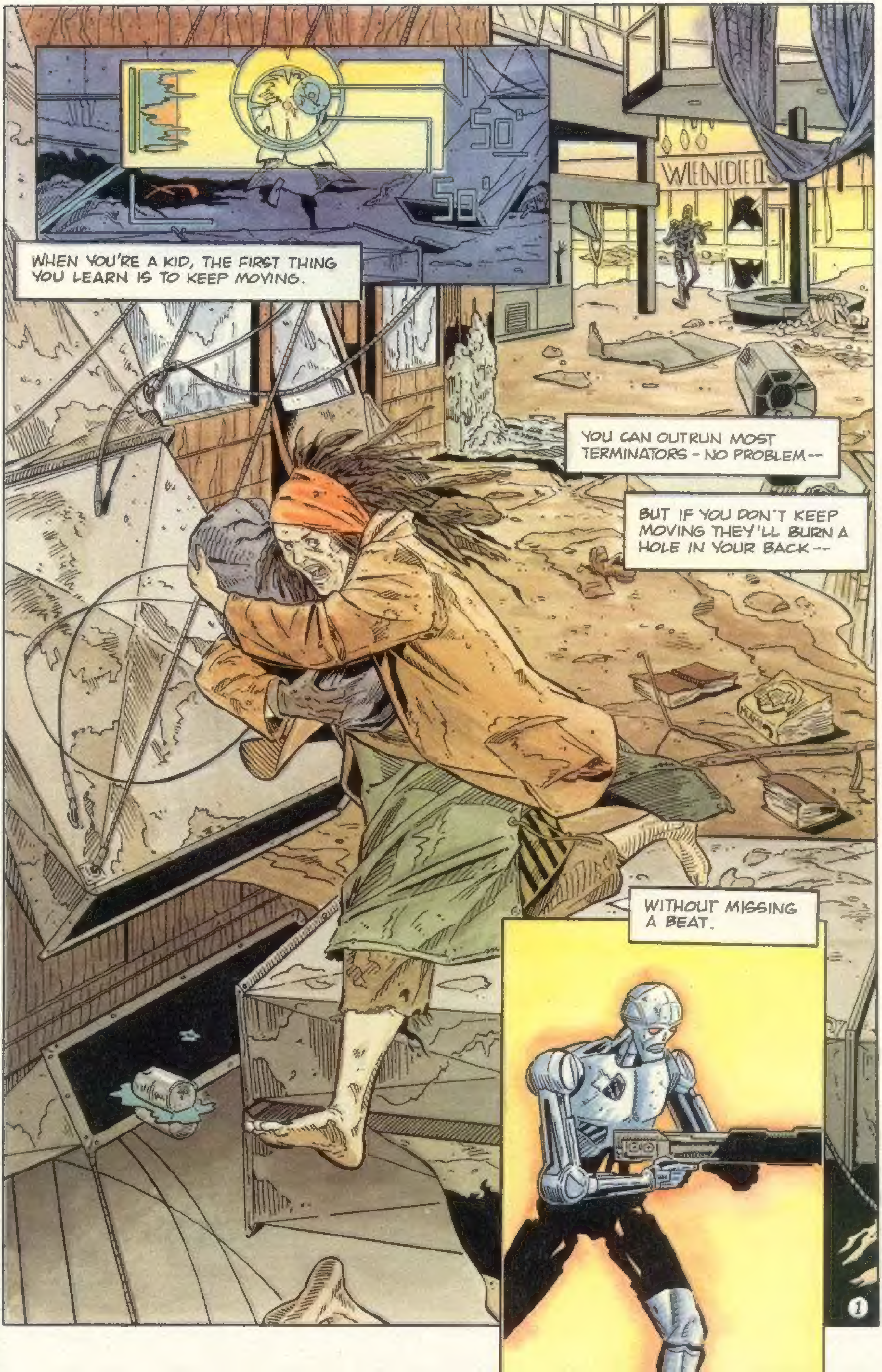
WHEN YOU'RE A KID, THE FIRST THING YOU LEARN IS TO KEEP MOVING.
WENDEEL'S
YOU CAN OUTRUN MOST TERMINATORS - NO PROBLEM--
BUT IF YOU DON'T KEEP MOVING THEY'LL BURN A HOLE IN YOUR BACK--
WITHOUT MISSING A BEAT.

FIVE MILES NORTH OF MIAMI--DECEMBER 22, 2031
HOLIDAY SHOPPING ISN'T WHAT IT ONCE WAS.
THE ONLY ONES OUT THIS TIME OF DAY...
ARE THE HUNTERS...
AND THE HUNTED.
BASH!
THIS IS A TERMINATOR.
ZUT
ZUT
THEY COME IN MANY SHAPES AND FORMS.
THE RULE OF THUMB IS THAT ONCE ACTIVATED--YOU CAN'T STOP A TERMINATOR.

THERE ARE THOSE WHO DISAGREE.
THOSE, IN FACT, WHO GO OUT OF THEIR WAY TO PROVE...
SPOINK!
ENGAGE
THAT GIVEN THE RIGHT SET OF CIRCUMSTANCES...
FFFFFFFFFFFFFFFF
WHIRR!
YOU CAN STOP A TERMINATOR, WITHOUT EVEN BREAKING A SWEAT.
3

HEY! WHO ORDERED THE 'NATOR PIZZA?
HIS PIECE IS STILL IN GOOD SHAPE-- IT'S ONE OF THE NEW GE 380'S -- FULL CHARGE TOO!
YEAH, LIKE ANYONE CARES.
HERE MA'AM-- IT'S JUST LIKE CHOCOLATE.
ROUGH AREA TO BE BY YOURSELF OLD WOMAN.
BEEN LOOKING FOR A BUNCH CALLED "SARAH'S SLAMMERS." GOTTA FIND 'EM.
CAN'T KEEP RUNNIN'. MY BABY NEEDS A MEDIDOC... BEEN SICK SO LONG...
COOL YER JETS YA-YA. YOU FOUND US!
SARAH'S SLAMMERS AT YOUR SERVICE.
LET'S GO GET YOUR KID AND CALL IT A DAY.
MY BABY... SHE'S RIGHT HERE...
WHAT!?!
KAK-KAK-KAK
ZZZZZZZZZZZT
GATOR!

NICE CALL, DOYLE. HOW'DYA KNOW ?
SHE WAS EVEN CRYING !
I DON'T CARE WHAT'S CHASING HER -- NO HUMAN MOTHER DROPS HER KID LIKE THAT...
WHERE'S THE KID ? I FORGOT ALL ABOUT IT.
RIGHT HERE BOSS.
SAY... YOU DON'T THINK...
SLAGER... YOU BONEHEAD! WATCH OUT!
FOB
HP
HSSSSS
RiiiiPP!
KIDS... THEY SAY THE DARNDEST THINGS... Y'KNOW ?
THIS WAR IS GETTING OUT OF HAND.
5

MEANWHILE...
GOW... WE'RE OUT OF HERE IN THIRTY SECONDS -- WITH OR WITHOUT YOU.
KEEP YOUR PANTS ON BERWANGER... THESE PLANKTON MATRIXES ARE IMPORTANT!
IF I CAN ISOLATE THE PROPER STRAIN...
I CAN KEEP THE BASE IN KELP FOR THE NEXT FIFTY YEARS.
OH STOP IT! I'M DROOLING IN MY PRESSURE SUIT, JUST THINKING ABOUT IT.
WHAT'S THE DELAY, BERWANGER?
GOW'S GOT HIS POLE STUCK IN THE WATER.
AND I CAN'T POWER UP UNTIL WE'RE AIRTIGHT.
WE'VE BEEN DIRTSIDE TOO LONG.
YOU SAID IT!
LOOK WHAT'S HAPPENING ON SHORE!
PLASMA DISCHARGE
A FIREFIGHT? THAT'S ALL WE NEED! GET US OUT OF HERE, PILOT!
HEY!
UGH!
RELAX, MR. GOW, I'VE GOT YOU.
THANKS BIG GUY -- THE LAST PLACE I WANT TO BUY IT IS ON EARTH!

GET YOUR FISHIES, MAN? THEY COST PLENTY!
WHAT?
THAT WATER YOU LET IN IS SHORTING OUT EVERYTHING!
ATTITUDE THRUSTERS ARE GONE... WE'RE LOSING THE CLOAK AND THE SHIELDS...
AND WE'RE DRIFTING TO SHORE!
BOK!
HEADS UP, SWIGGERT!
I SEE HIM! WHAT ARE YOU SAVING THAT MORTAR FOR?
A SPECIAL OCCASION?
AS THE MACHINES TALK... AND PLAN THEIR ATTACK --
THE HUMANS PLAN THEIR RETREAT.
BOK
THIS STINKS!... I QUIT. LEAKY, LET'S GET OUTTA HERE!
KONRAD -- I NEED THAT HATCH CLOSED NOW!
YES MISS ROSETTI, ANY MOMENT NOW.

WE GONNA DIE, SLAGER?
NOT TODAY, ESSIE.
CLAK
KOFF
AWWW, THAT'S ALL WE NEEDED.
ALL SHIELDS ARE BUCKLING ... PROPULSION SYSTEM'S SHUTTING DOWN... CLOAKING CIRCUITS ARE GONE. SMILE EVERYONE...
8

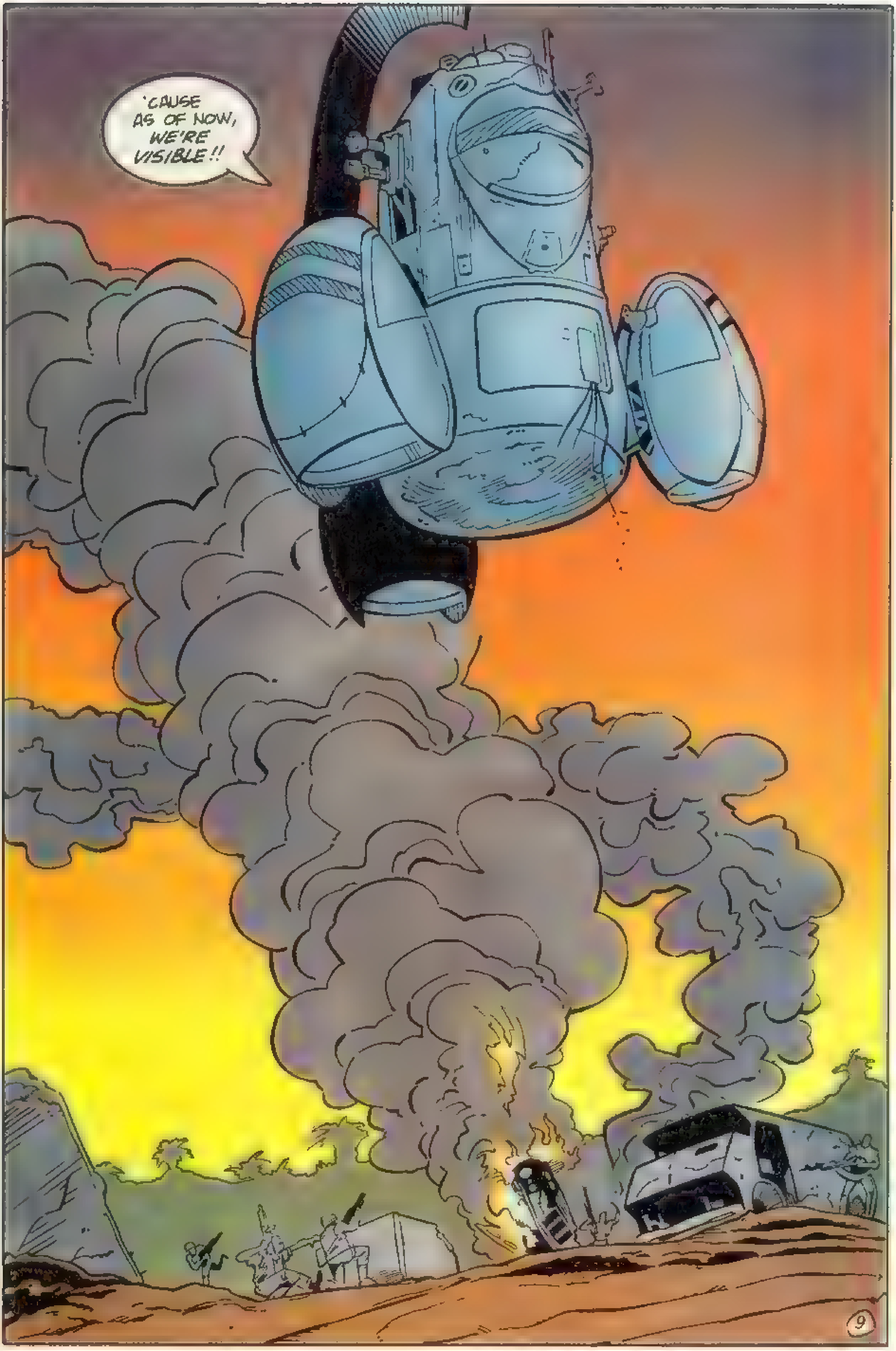
'CAUSE AS OF NOW, WE'RE VISIBLE!!

OH GREAT... LOOKS LIKE A NEW KIND OF 'NATOR SHIP!
FRY IT!
INCOMING! GIVE ME POWER TO PRIMARY SHIELDS! GIVE ME ATTITUDE--ANYWHERE! GIVE ME...
ROSETTI
ROSETTI... GIVE ME A BREAK. WE'RE GOING DOWN. INITIATE SEALING SEQUENCE.
HEY GOW...!
WHAT DO YOU WANT, LOTNEY?
AT LEAST YOU'RE GONNA BE NEAR YOUR PLANKTON. LOOK-- THERE'S ONE NOW.
10

SLAGER -- I THINK WE SHOULD PULL OUT NOW, SPREAD THE WORD.
ALREADY? WE ONLY LOST FIVE OR SIX--LET'S STICK AROUND UNTIL IT'S AN EVEN DOZEN!
THAT'S ENOUGH, SOLDIER. WE'LL DISCUSS MY JUDGEMENT LATER.
THAT WE WILL, MON CAPITAN!
PRATT! STEACY! GET YOUR BUTTS OUT OF THERE-- WE'RE GOING HOME!
ALREADY?!?
DAMN CLOWNS... JESUS, LEWIS!
COME ON ROBOT, YOU DON'T REALLY WANT TO KILL ME.
THIRTY-NINE YEARS AGO WE COULD'VE BEEN FRIENDS.
WELL, MAYBE NOT FRIENDS... BUT YOU COULD'VE BEEN MY... TOASTER!
AND EVERY SATURDAY I WOULD'VE CLEANED ALL THE CRUMBS OUT OF YOU, AND POLISHED YOU UP NICE... IT WOULD'VE BEEN GREAT!
NO, HUH?
BRA'KOOM!

In a world crowded with amaturish, low-quality comic books, one dares to be different...

"Unlike so many 'humor' comics, this one was actually funny."

Charles Dixon

Author of Airboy

"... I read Ralph Snart last night - It's changed my life..."

Roger Bain

Centel Cable

"...witty, often nastily funny..."

Mark Shainblum

Graffiti Magazine

"Marc Hansen is very funny both as an artist and as a writer."

Don Thompson

Comics Buyer's Guide

"... New Comic book a campus winner... Ralph Snart Adventures originally planned for a three-issue series, but with a take off so fast that it will be published monthly!..."

National Association of College Stores

CAMPUS MARKET REPORT

"Ralph Snart has the potential to be a true classic, and it's already funnier and more well done than at least 95% of the competition. As it stands now, Ralph Snart is the kind of all-too-rare comic book that you can actually show to non-fan friends and know they'll enjoy it. And that's the ultimate praise for any comic..."

Steve Monaco

Ralph Snart Adventures™
A Monthly "funny" Book.

From NOW Comics

RALPH SNART ADVENTURES is a trademark and copyrighted 198[illegible] Marc Hansen

RALPH SNART IS HOT!
Ralph Snart is not your ordinary, everyday comic book character. Deep in the dark recesses of his imagination lurks the overwhelming urge to explore the outer boundaries of the ridiculous and the outrageous!
Join him each month, and discover it too!
©86 HANSEN

LOTNEY-- YOU AND GOW FAN OUT!
KONRAD-- TAKE OUT THE TWO AT POINT NORTH!
YES, MISS ROSETTI.
AND WATCH OUT FOR THE HEADLESS ONE!
'TEACH YOU TO SHOOT DOWN MY SHIP!
SPEEEAR!
FOOOSH!
SMOCK!

IT'S A TRICK, LEAHY—LET'S BURN 'EM NOW!
I WOULDN'T RECOMMEND THAT.
I'LL BET. ESSIE, SCAN 'EM QUICK.
I'M PICKING UP LIFESIGNS ALRIGHT... CLEAN... TOO CLEAN!
WHAT DO YOU MEAN ?
NO TRACE RADIATION... IT'S LIKE THEY WERE BORN ON ANOTHER PLANET.
WE WERE
WE'RE FROM THE MOON.
I THINK WE SAID ENOUGH TEAM.
TROUBLE LEAHY! SCOUTS REPORT A 'NATOR TRANSPORT ON THE WAY.
WE GOT TWO MINUTES.. TOPS!
TRANSPORT? YOU MEAN MORE OF THOSE DAMNED MACHINES?
YEP. TWO OR THREE DOZEN.
NO. WE CAN'T HAVE THAT. WHAT'S THEIR HEADING AND PROPULSION TYPE?
3

THATAWAY-- FORCED HARPSHEAD TURBINES-- THREE OF THEM. WASH TEMP 3,000+ DEGREES.
GOT THAT, KONRAD?
NO PROBLEM, MR. GOW.
FSSSSSSSSS
I DON'T KNOW ABOUT YOU...
...BUT I LIKE THESE GUYS!
MOVE IT, OR LOSE IT PEOPLE. FOUR MORE TRANSPORTS ARE ON THEIR WAY-- THEY'LL BE LOOKING FOR TROUBLE NOW
COME ON, MOON PEOPLE.
LET'S GO WHERE WE CAN TALK IN PRIVATE.
YOU'RE TAKING US TO YOUR BASE?
YEP.
4
WHAT IF WE'RE NOT WHAT WE SAY WE ARE?
THEN WE'LL REDUCE YOU TO BASE MOLECULES.
OH.

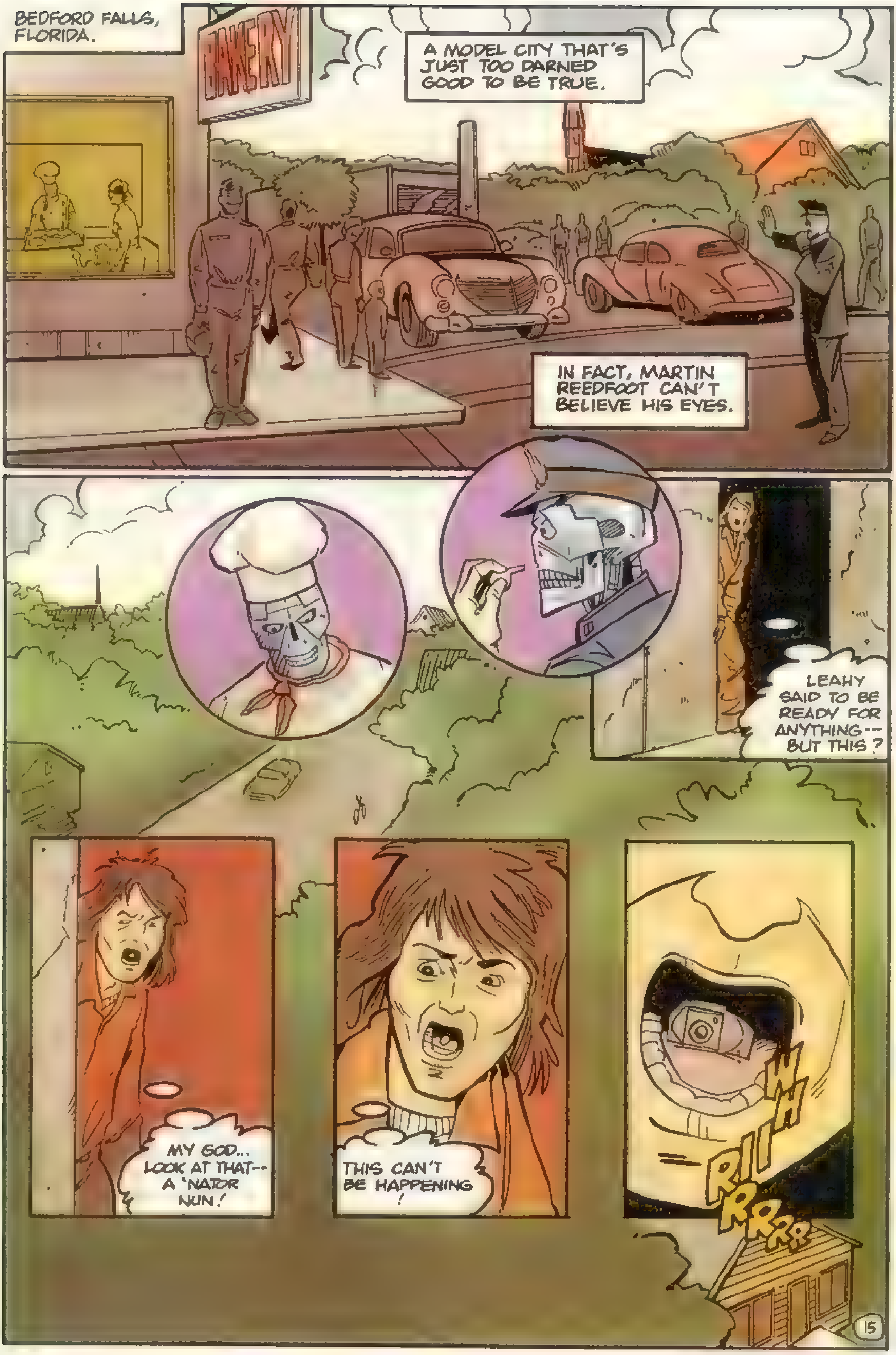

BEDFORD FALLS, FLORIDA.
BAKERY
A MODEL CITY THAT'S JUST TOO DARNED GOOD TO BE TRUE.
IN FACT, MARTIN REEDFOOT CAN'T BELIEVE HIS EYES.
LEAHY SAID TO BE READY FOR ANYTHING-- BUT THIS?
MY GOD... LOOK AT THAT-- A 'NATOR NUN!
THIS CAN'T BE HAPPENING!
RIIHHH
RRRRR

SO THIS IS SKYNET'S IDEA OF A PERFECT WORLD... POPULATED BY SKADS OF MACHINE-SYMPATHETIC ZOMBIES.
WE KNEW ABOUT THE FLESH FARM -- BUT LEAHY'LL FLIP WHEN HE SEES THIS.
KIDS LAUGHING... SOUND SO WEIRD.
PLAYING CATCH WITH A TERMINATOR. THIS IS TOO MUCH. GOD! I JUST THOUGHT OF SOMETHING!
WHEN WE TAKE OVER THIS COMPLEX -- WHAT ARE WE GOING TO DO WITH ALL THESE "PEOPLE".
WE CAN'T KILL THEM -- BUT IF THEY SIDE WITH THE MACHINES, WE MAY HAVE TO.
WHAT ARE YOU DOING IN THE BUSHES GEORGE? LOOKING FOR MARY?
SAY... YOU'RE NOT GEORGE -- YOU'RE AN OUTSIDER!!
PD

HOMEBASE - THE REBEL'S STRONGHOLD.
A MINUTEMAN SILO FOR A BASE?
THE IGNITION SEQUENCE FAILED WHEN SKYNET SHOT IT'S LOAD BACK IN '04. IT TOOK YEARS TO SHIELD THE PLACE -- BUT IT'S BEEN SAFE SINCE THEN.
GOOD DOGGY!
YOUR FRIEND CAN STOW HIS PRESSURE SUIT TOO, IF HE WANTS TO
NO, HE'S FINE.
SO WHAT'S THIS GARBAGE ABOUT YOU BEING FROM THE MOON? THERE HASN'T BEEN A SPACESHOT FOR...
THIRTY-THREE YEARS. NONE OF US WERE EVEN BORN YET.
YOU FOLKS PROBABLY AREN'T TOO UP ON YOUR HISTORY, BUT IN 1998 A UNITED NATIONS EFFORT CONSTRUCTION OF A PERMANENT LUNAR STATION.
"IT WAS NICKNAMED "LI'L HOUSTON", AND IT TOOK TWO YEARS TO COMPLETE."
"IT BECAME HOME FOR SEVENTEEN SCIENTISTS AND MISSION SPECIALISTS, WHO SURVIVED AND IT THRIVED IN THE SOPHISTICATED ECOSPHERE -- COMPLETE WITH GREENHOUSE."

Do You Blame Her?

THE MYSTIQUE THE MASK THE MAN.

RACER-X

He's the government's best kept secret.

WRITTEN BY FRED SCHILLER DRAWN BY GEORGE BOOKER
INKED BY BRIAN THOMAS COLORED BY CYGNET ASH

NOW comics

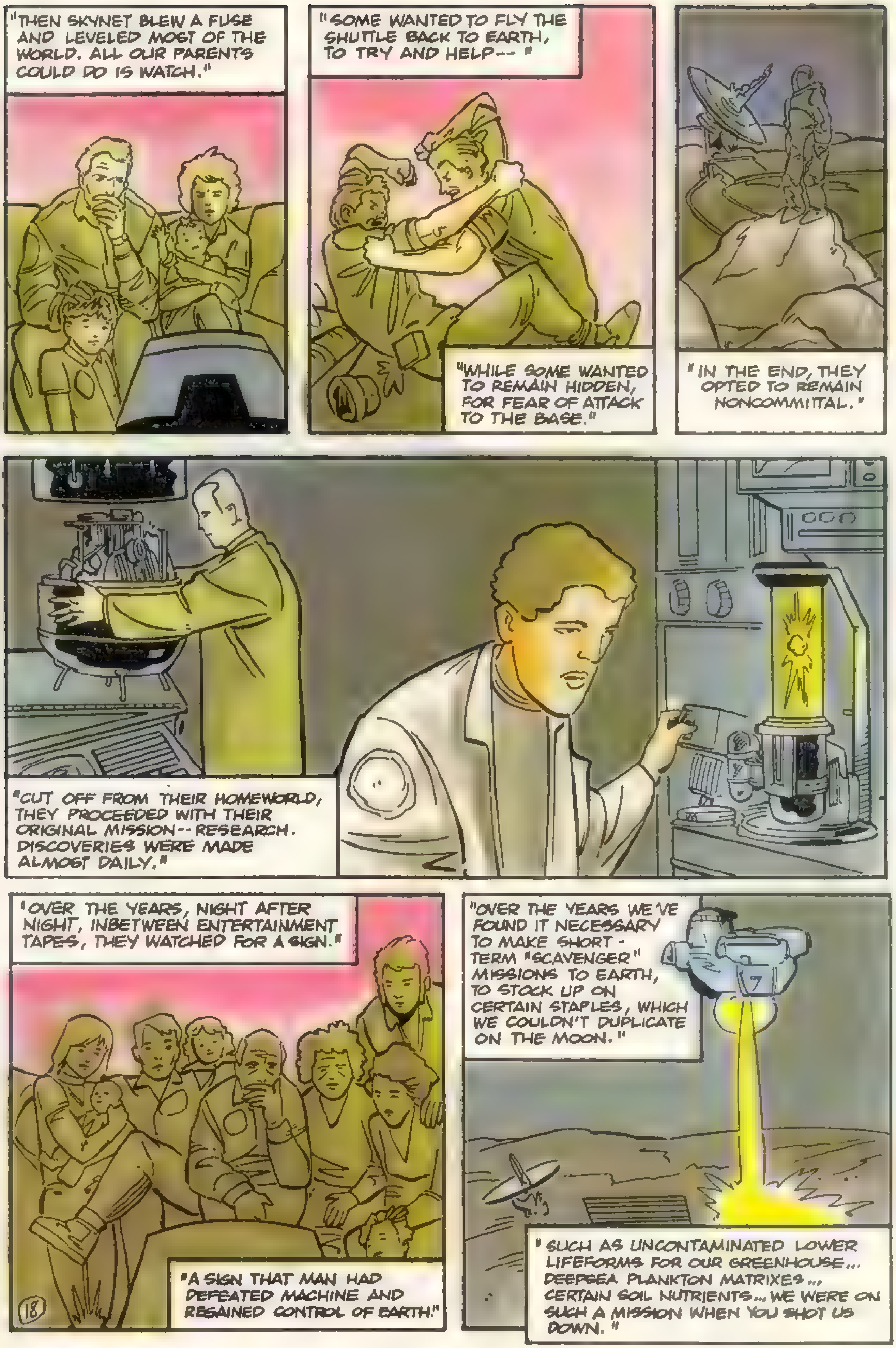
"THEN SKYNET BLEW A FUSE AND LEVELED MOST OF THE WORLD. ALL OUR PARENTS COULD DO IS WATCH."
"SOME WANTED TO FLY THE SHUTTLE BACK TO EARTH, TO TRY AND HELP-- "
"WHILE SOME WANTED TO REMAIN HIDDEN, FOR FEAR OF ATTACK TO THE BASE."
"IN THE END, THEY OPTED TO REMAIN NONCOMMITAL."
"CUT OFF FROM THEIR HOMEWORLD, THEY PROCEEDED WITH THEIR ORIGINAL MISSION-- RESEARCH. DISCOVERIES WERE MADE ALMOST DAILY."
"OVER THE YEARS, NIGHT AFTER NIGHT, INBETWEEN ENTERTAINMENT TAPES, THEY WATCHED FOR A SIGN."
"A SIGN THAT MAN HAD DEFEATED MACHINE AND REGAINED CONTROL OF EARTH."
"OVER THE YEARS WE'VE FOUND IT NECESSARY TO MAKE SHORT-TERM "SCAVENGER" MISSIONS TO EARTH, TO STOCK UP ON CERTAIN STAPLES, WHICH WE COULDN'T DUPLICATE ON THE MOON."
"SUCH AS UNCONTAMINATED LOWER LIFEFORMS FOR OUR GREENHOUSE... DEEPSEA PLANKTON MATRIXES... CERTAIN SOIL NUTRIENTS... WE WERE ON SUCH A MISSION WHEN YOU SHOT US DOWN."
18

MEANWHILE, BACK IN BEDFORD FALLS...
COME BACK HUMAN!
I JUST LOVE MY NEW CAR! WAIT'LL MARY SEES IT!
MOVE OVER BRAIN-DEAD!
NO, THIS IS MY CAR! SKYNET GAVE IT TO ME!
WAIT HUMAN... WE CAN WORK THIS OUT!
STOP THIS NOW. LET'S GO SEE SKYNET AND ALL WILL BE WELL.
CRASH!
POLICE
WELL, IF I'M GOING TO SEE BIG DADDY SKY-NET, I'D BETTER GET RID OF THIS.
HUMAN...
THIS IS POINTLESS... YOU HAVE TO SEE THAT!
POOM!
19

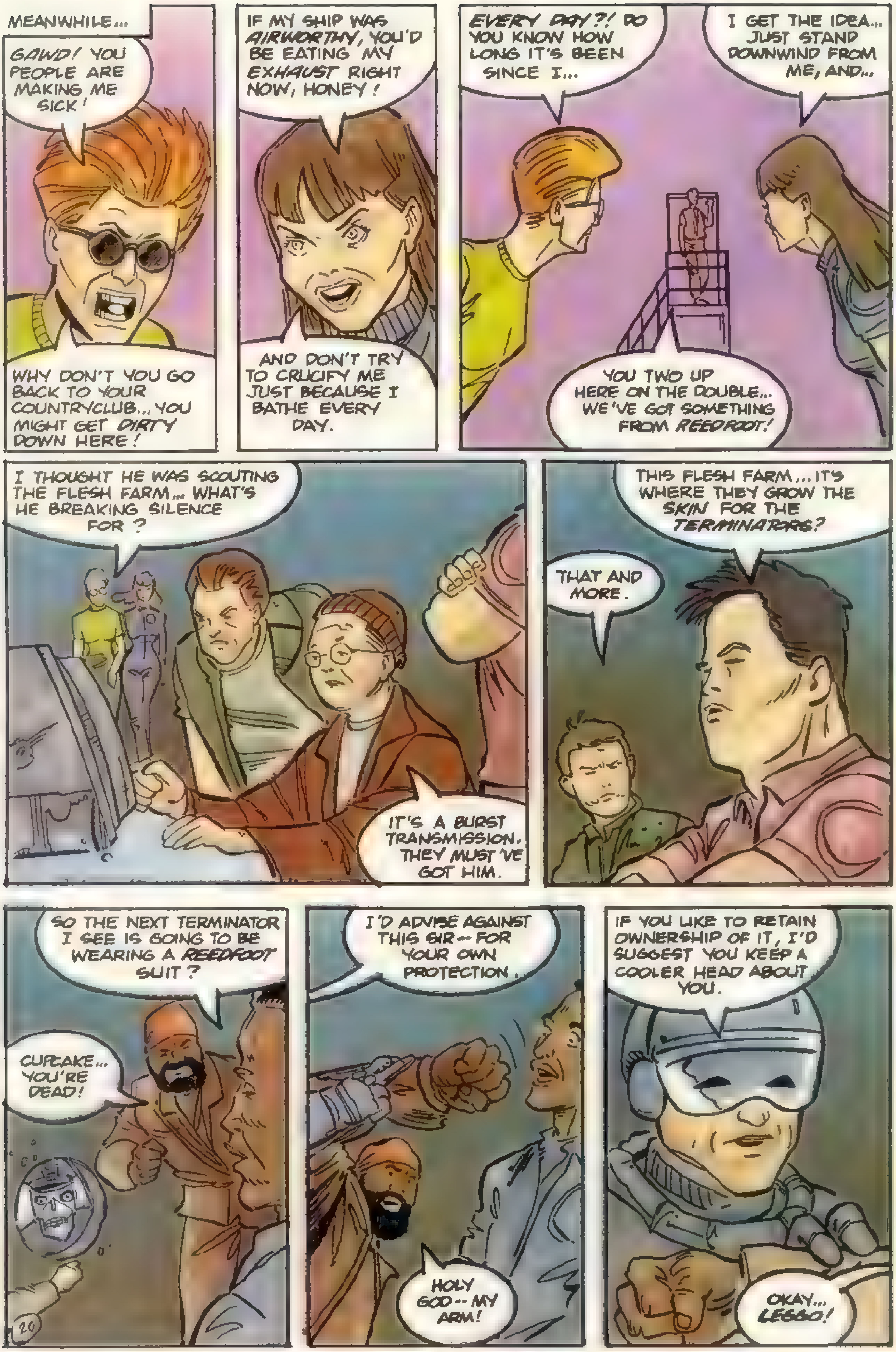

MEANWHILE...
GAWD! YOU PEOPLE ARE MAKING ME SICK!
WHY DON'T YOU GO BACK TO YOUR COUNTRYCLUB... YOU MIGHT GET DIRTY DOWN HERE!
IF MY SHIP WAS AIRWORTHY, YOU'D BE EATING MY EXHAUST RIGHT NOW, HONEY!
AND DON'T TRY TO CRUCIFY ME JUST BECAUSE I BATHE EVERY DAY.
EVERY DAY?! DO YOU KNOW HOW LONG IT'S BEEN SINCE I...
I GET THE IDEA... JUST STAND DOWNWIND FROM ME, AND...
YOU TWO UP HERE ON THE DOUBLE... WE'VE GOT SOMETHING FROM REEDFOOT!
I THOUGHT HE WAS SCOUTING THE FLESH FARM... WHAT'S HE BREAKING SILENCE FOR?
IT'S A BURST TRANSMISSION. THEY MUST'VE GOT HIM.
THIS FLESH FARM... IT'S WHERE THEY GROW THE SKIN FOR THE TERMINATORS?
THAT AND MORE.
SO THE NEXT TERMINATOR I SEE IS GOING TO BE WEARING A REEDFOOT SUIT?
CUPCAKE... YOU'RE DEAD!
I'D ADVISE AGAINST THIS SIR-- FOR YOUR OWN PROTECTION.
HOLY GOD-- MY ARM!
IF YOU LIKE TO RETAIN OWNERSHIP OF IT, I'D SUGGEST YOU KEEP A COOLER HEAD ABOUT YOU.
OKAY... LEGGO!

YOU'RE QUITE A TOUGH GUY. AREN'T YOU KONRAD?
NO MA'AM.
MY NAME'S DORIAN -- ESSIE DORIAN. ARE YOU SURE YOU CAN HELP US, GOW?
I SHOULD. I'M THE TEAM PHYSICIAN. MY SUPPLIES SHOULD SUPPLEMENT YOURS.
WE'LL SEE. I'D LIKE TO FINISH VIRUSCANNING THE THREE OF YOU. WE HAVE TROUBLE ENOUGH WITH DISEASE AROUND HERE.
WHAT THE HECK?
WAS IT WITH ONE "E" OR TWO?
Joe
Milton
Zeil
Silk
Dillon
THIS LOOKS LIKE SOME SORT OF MONUMENT.
AW NO
CRIK!
GOTCHA!
WATCH IT SUGAR, OR THEY'LL BE WRITING YOUR NAME UP THERE.
'BE LIKE ME TO BUY IT DOING SOMETHING STUPID, TOO!
THANKS FOR THE SAVE... WHAT 'CHER NAME AGAIN?
BERWANGER, K.C. BERWANGER.
21

WHILE...
WHAT'S YOUR BIGGEST PROBLEM-- HEALTHWISE? RADIATION?
NO... IT'S BEEN OVER THIRTY YEARS SINCE THE BOMBS... AND WHILE THE SURFACE RADIATION'S STILL BAD...
...WE'VE GROWN SOMEWHAT IMMUNE TO LOW LEVEL COUNTS.
I GUESS GIVEN TIME, THE BODY CAN ADAPT TO MOST ANYTHING.
OUR BIGGIST PROBLEM IS VIRAL. WE HAVE NO ANTIBODIES...
NATURAL OR ARTIFICIAL.
WELL, THAT'S WHERE I CAN HELP.
THIS'LL COVER EVERYTHING IN THE VIRAL SPECTRUM.
MERRY CHRISTMAS TO YOU TOO.
...THAT'S HOW HANLEY BOUGH IT. NEXT TO HIM IS DORKIN -- WHO BOUGHT THE FARM DURING OUR RUN ON THE 'NATOR REPLICATION PLANT. AND LESSEE, THERE'S CRAZY MIKE -- HE DROPPED HIS GUN AND SHOT HIMSELF... I PUT HIS NAME UP ANYWAY. THEN THERE'S...
YOU'RE KIDDING, RIGHT?
YOU CAN SUPPLY US WITH THIS KIND OF FIREPOWER?
FOR A PRICE.
I'LL SEE WHAT I CAN DO -- BUT THE TECH-STUFF YOU NEED TO FIX YOUR SHIP...
MAY BE A BIT BEYOND US. WE'RE KINDA SPIT AND WIRE AROUND HERE. WE COULD PROBABLY GET WHAT YOU NEED AT THE FLESH FARM.
WHICH YOU JUST SO HAPPEN PLAN TO MAKE A RUN ON. PRETTY DAMN CONVENIENT.
LET'S DO IT.

OKAY SOLDIER, THIS SHOULD DO YOU.
DRINK PLENTY OF BLUEJUICE AND GET SOME SHUT-EYE.
GOD... I ALMOST FEEL LIKE A REAL DOCTOR NOW.
HEY KONRAD...
THOSE DOGS SURE LIKE YOU.
WHY DON'T YOU STRIP OFF THAT SUIT SO I CAN SCAN YOU?
THAT'S OKAY MISS DORIAN... I'VE GOT NO VIRUSES. AND AS FOR THE DOGS...
I'VE NEVER SEEN ONE BEFORE!
THAT'S RIGHT... YOU PROBABLY DON'T HAVE ANY ON THE MOON. HOLD STILL A SEC...
HMM. THAT'S ODD. I WONDER WHAT... OH NO!
BEEP
BIP BIP
BIP
GATOR!
IN THE COMPLEX?
LAB
HOLD YOUR FIRE IN THERE!

IT'S THAT KONRAD GUY FROM THE LUNAR TEAM!
NO PLEASE... NO MORE SHOOTING... I CAN EXPLAIN... PLEASE...
GREAT... THIS IS JUST GREAT... WE BRING A TERMINATOR RIGHT INTO OUR BASE... MARCO, TELL LEAHY TO KILL THE LUNAR TEAM NOW!
NEXT! THE FLESH IS WEAK!

THE TERMINATOR™

The year is 2031.

It's been three years since Skynet's failed time-travel attempt to kill Sarah Connor.

During these years, John Connor's organized force of freedom fighters have been beaten back, and reduced to rag-tag independent squads.

Just South of Miami, Skynet has constructed a human replication complex – or Flesh Farm. The computer's goal, being to breed a new race of mankind. A race that is machine sympathetic.

A Florida based pocket of freedom fighters, nicknamed Sarah's Slammers, has pledged to destroy this complex.

With grim determination, but little in the way of firepower, they face this challenge – but it's clear from the start that this is a hopeless crusade. As determined as they are, they need help. Big-time help.

NOW Comics is proud to present THE comic book event of the 80's.

A NEW FULL COLOR MONTHLY COMIC BOOK SERIES...

NOW™ comics

THE TERMINATOR is copyrighted [illegible]

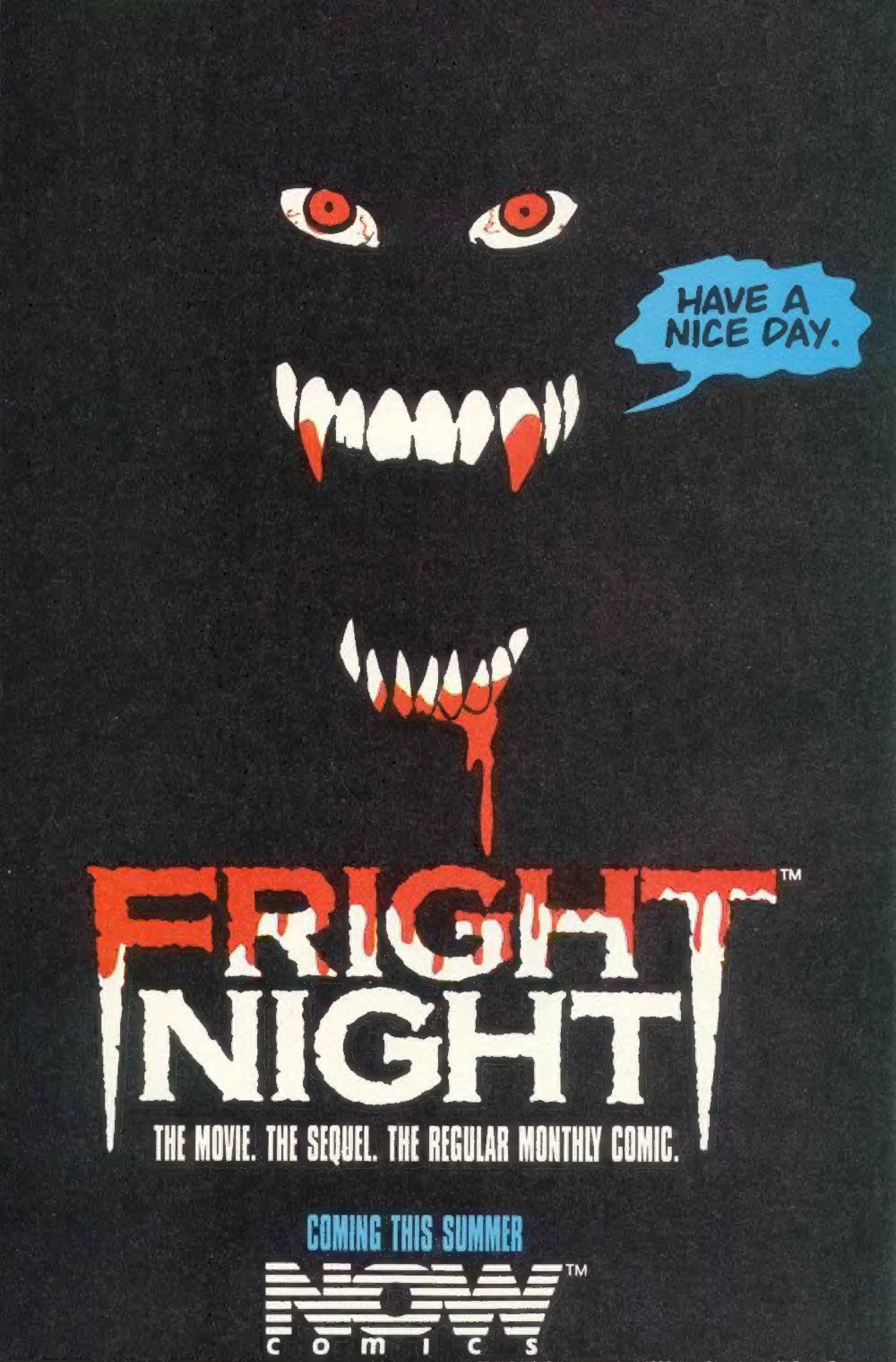

FRIGHT NIGHT is copyrighted 1988 Columbia Pictures. All Rights Reserved.
FRIGHT NIGHT II is copyrighted 1988 Vista Organization. All Rights Reserved.

SUBSCRIBE NOW™

Subscribe to NOW COMICS? **Great idea!** I won't haveta worry about the favorite comic shop runnin' outta copies! And a one year subscription (12 issues) is only $15.00! ($22.50 in Canada) That means I save fifty cents off the cover price!!

☐ SPEED RACER ☐ RACER-X ☐ ASTRO BOY
☐ THE REAL GHOSTBUSTERS!
☐ RUST ☐ TERMINATOR! ☐ RALPH SNART
☐ FRIGHT NIGHT

All books are mailed flat in an envelope! All subscribers receive a free subscription to the all new **NOW NEWS** newspaper! The *official* monthly newspaper of NOW COMICS!

Send a check or money order to:
NOW COMICS, 332 S. Michigan Avenue,
Suite 1540, Chicago, IL 60604,
ATTN: Subscription Department.

Name __________

Address __________

City, State, Zip __________

Total amount enclosed: __________

All checks must be in US funds.
Please allow 3-5 weeks for delivery of your first issue!

SPEED RACER

Speed Racer is a unique teenager who drives a special sports car called the *MACH 5*. This extraordinary sports car contains gadgets and featues that enable him to drive over, through or under land and sea!

Follow the exciting monthly adventures of SPEED RACER, his girlfriend TRIXIE, his kid brother SPRIDLE, and SPRIDLE'S pet chimp, CHIM-CHIM, as they take you along for a ride in the fastest car and on the greatest adventures around the world!

Speed Racer is TM & © 1987 Color System Technology, Inc. & © 1987 Tatsunoko Productions, Inc., Toyko, Japan. All rights reserved.

ON SALE NOW!

NOW™ comics